

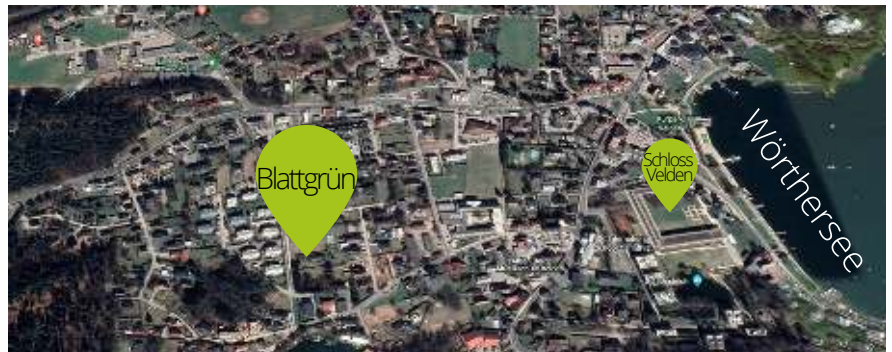

BLATTGRÜN WOHNANLAGE VELDEN TOP 6 | HAUS B | EG

| | |
|--------------------|----------------------|
| Wohnfläche: | 54,34 m ² |
| Zimmer: | 2 |
| Terrasse: | 17,16 m ² |
| Garten: | 31,33 m ² |
| € 490.000,- | |

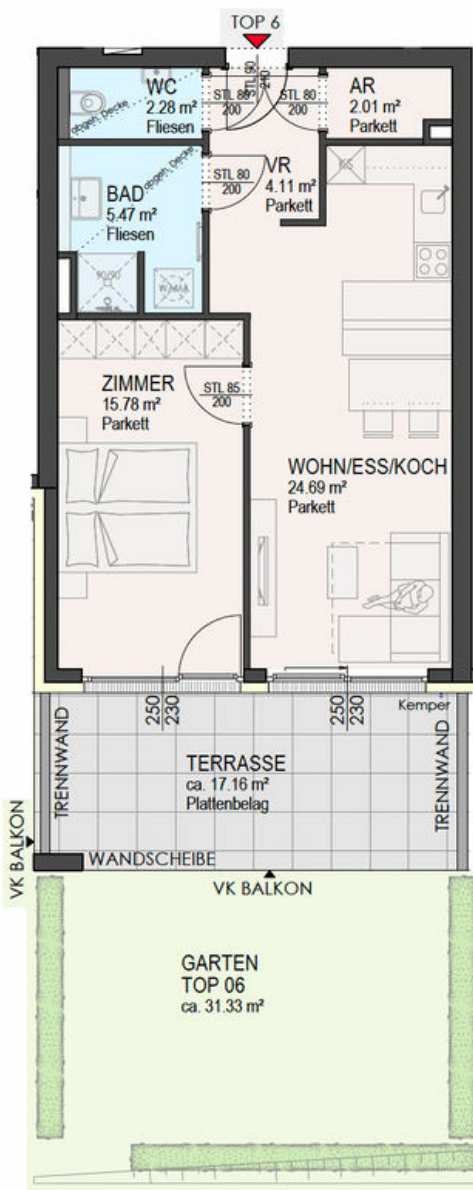

MARTIN-LUTHER-STRASSE, 9220 VELDEN AM WÖRTHERSEE

ALL IN ONE IMMOBILIEN ☎ 0664/92 90 490 ✉ HPW@ALLINONE.IMMO